

Attachment C

Amended Shadow Diagrams

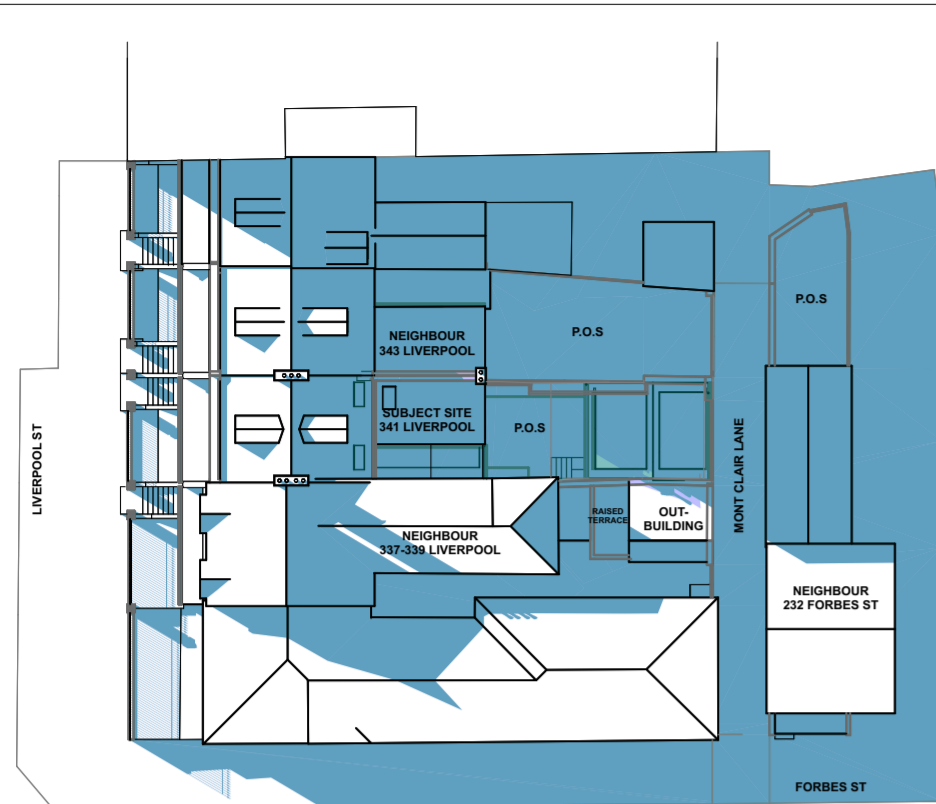

SHADOWS - JUNE 21st - 0900

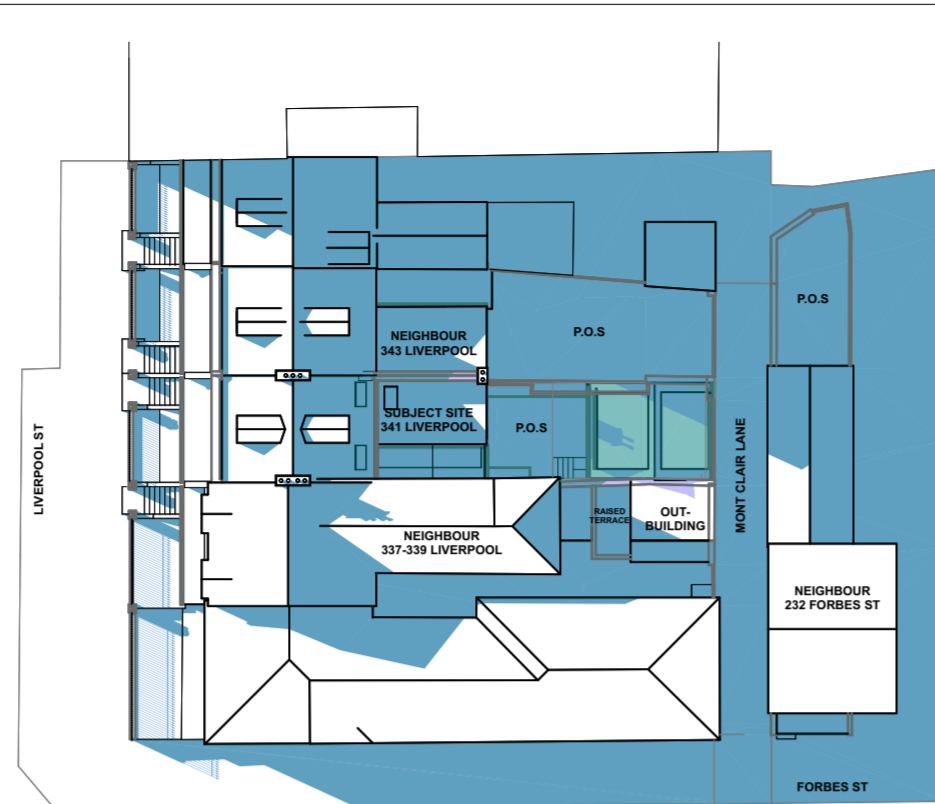

SHADOWS - JUNE 21st - 0930

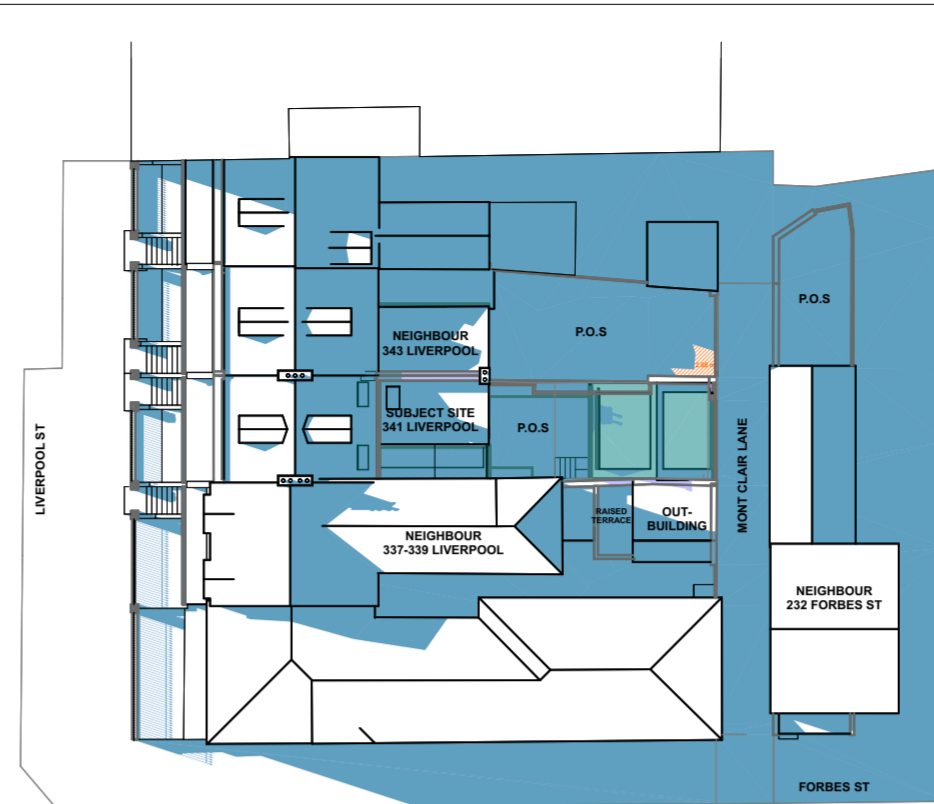

SHADOWS - JUNE 21st - 1000

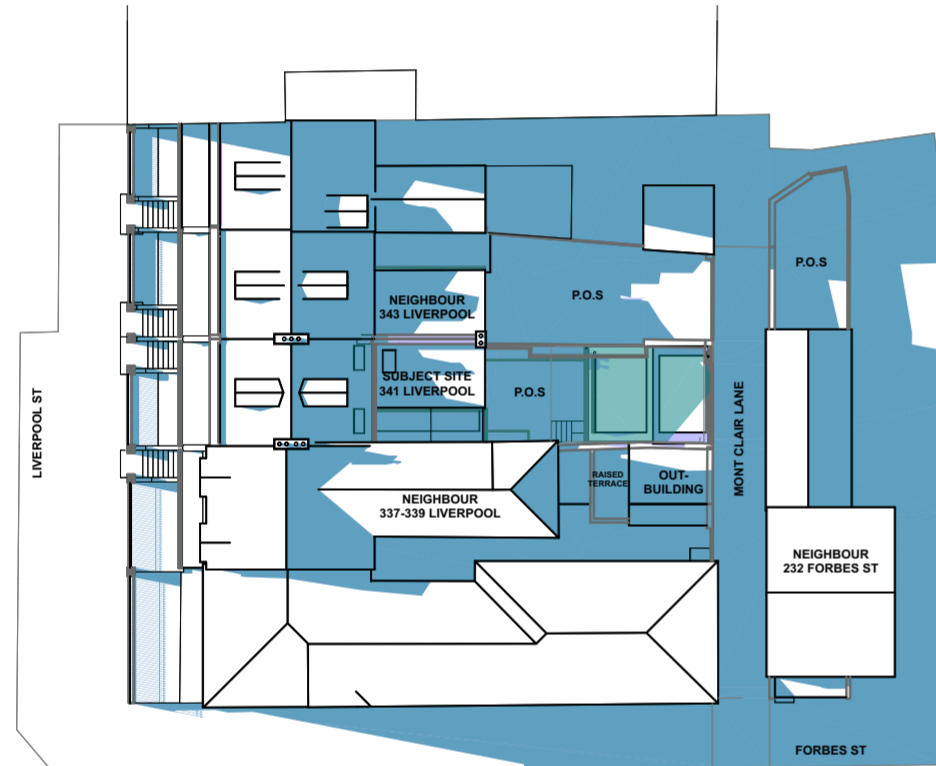

SHADOWS - JUNE 21st - 1030

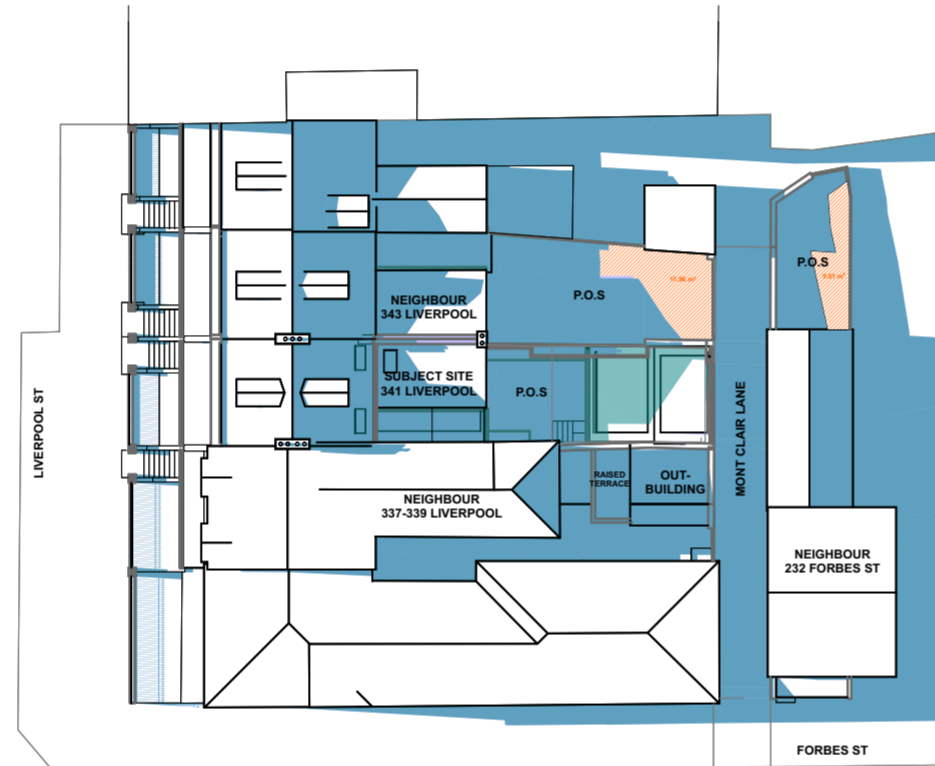

SHADOWS - JUNE 21st - 1100

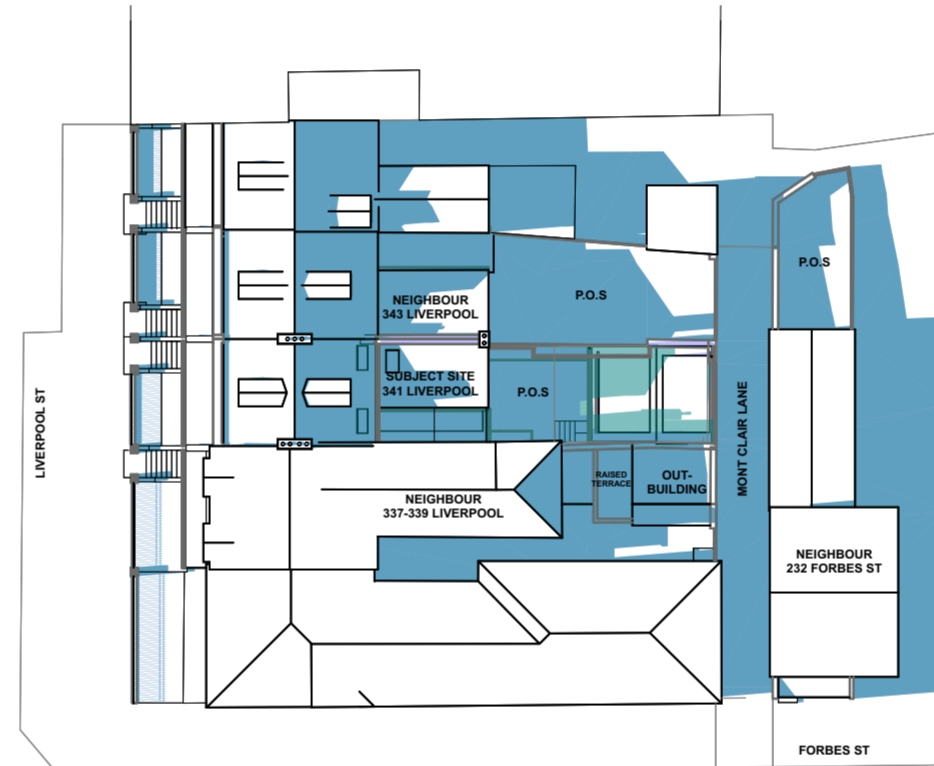



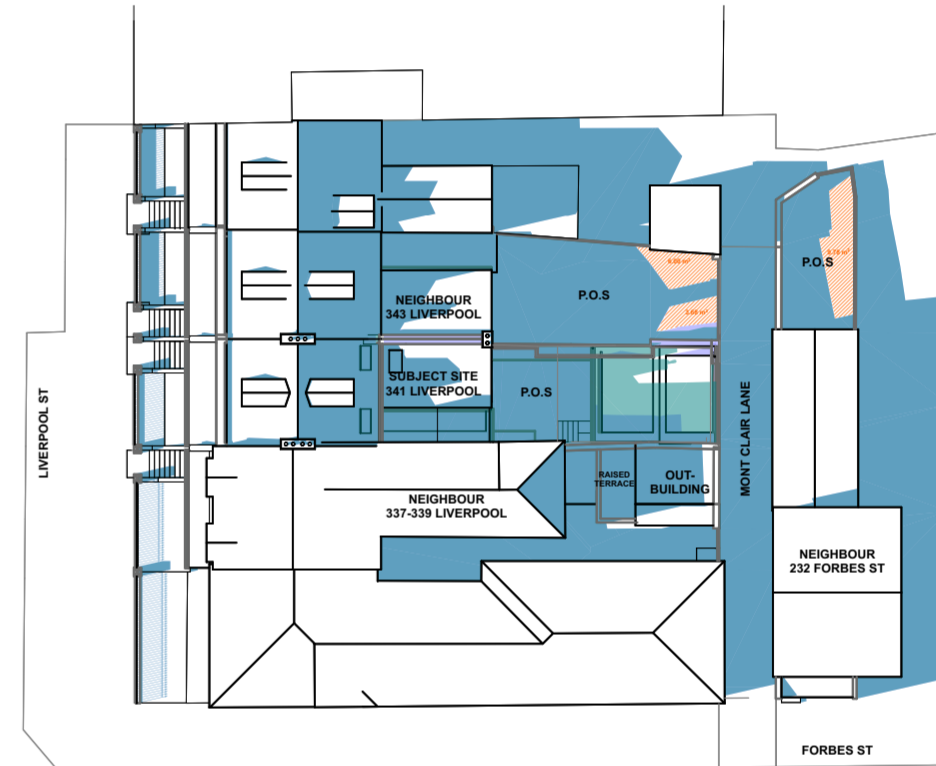

SHADOWS - JUNE 21st - 1130



SHADOWS - JUNE 21st - 1200

- GENERAL NOTES - THE BELOW APPLIES TO ALL DOCUMENTATION WITHIN THIS DRAWING PACKAGE:**
1. ALL DIMENSIONS AND LEVELS TO BE CONFIRMED ON SITE BY BUILDER / OWNER PRIOR TO COMMENCING CONSTRUCTION.
 2. ALL WORK TO BE CARRIED OUT STRICTLY IN ACCORDANCE WITH ALL RELEVANT REGULATIONS, CODES, STANDARDS AND TO MEET ALL REQUIREMENTS OF AUTHORITIES HAVING JURISDICTION OVER THE WORKS.
 3. IT IS THE SOLE RESPONSIBILITY OF THE OWNER TO ENSURE A SUITABLE ENGINEER HAS INVESTIGATED SUBSOIL CONDITIONS AND HAS DESIGNED ALL STRUCTURAL ELEMENTS TO SUIT ACCORDINGLY.
 4. USE WRITTEN DIMENSIONS IN PREFERENCE TO SCALING FROM PLANS. ALL WRITTEN DIMENSIONS TO BE CONFIRMED PRIOR TO COMMENCEMENT.
 5. ALL CARPENTRY WORKS TO BE CARRIED OUT IN ACCORDANCE WITH AS1080, AS1684, AS1783, AS2270, AS2801, AS2436 AND AS3012.
 6. ALL EXCAVATIONS CARRIED OUT ON SITE TO BE SUFFICIENTLY FENCED OR GUARDED AT ALL TIMES AGAINST POSING A DANGER TO LIFE OR PROPERTY.
 7. ALL DEMOLITION WORKS ARE TO BE CARRIED OUT AT A PRE-ARRANGED TIME IN A CAREFUL, SAFE AND PROPER MANNER & IN ACCORDANCE WITH THE OCCUPATIONAL HEALTH AND SAFETY ACT 1985 CODE OF PRACTICE NO. 14 FOR DEMOLITION, AS2691, AS2436 AND AS3012.
 8. ALL PROPOSED ROOF PLUMBING, COLORBOND GUTTERS, DOWNPIPES AND FLASHINGS ARE TO BE INSTALLED SUCH AS TO PROVIDE ADEQUATE FALLS AND CONNECTION TO THE APPROVED STORMWATER DRAINAGE SYSTEM.
 9. ALL STRUCTURAL ELEMENTS AND FIXING DETAILS TO MANUFACTURERS' AND / OR ENGINEERS' SPECIFICATIONS.

SHADOW LEGEND

-  Additional Shadows
-  Existing Shadows
-  Additional sunlight
-  Area of POS with solar access

64



BEEM PROJECTS
Building Design Studio
A: PO Box 23 Cronulla, NSW 2230
M: brendan@beemprojects.com

Disclaimer:
Whilst all care has been taken when preparing the details enclosed, it is recommended that you consult the relevant engineers and authorities that would preside over such areas prior to beginning any works. The proposed documentation should be treated as a guide only and as such, should any of these be used it is at your own responsibility and undertaking.
Note: Do not scale off drawings. All dimensions are to be checked measured on site prior to construction.
Note: All designs, plans and drawings are subject to copyright and may not be reproduced wholly or in part without the written permission of Beem Projects.

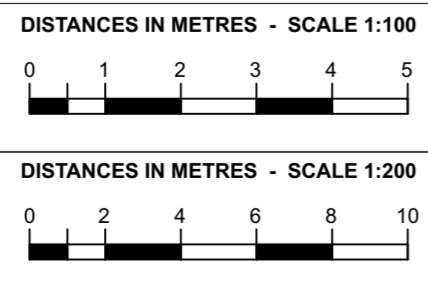

Date:	Revision:	Issue:
02.07.21	Development Application	A.1
07.12.21	DA Revisions	A.2
24.02.22	DA Revisions	A.3
24.03.22	DA Revisions	A.4

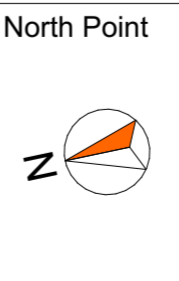

Council:	Lot:	DP:
City of Sydney	B	173152
Zoning:	Client:	
R1 - General Residential	Palmer	

Project:
Alterations & additions to existing terrace house, including a garage and studio adjoining rear lane
Address:
341 Liverpool Street, Darlinghurst

Drawn:	Scale:	Date:
B.Moon	1:100 @ A1	24.03.22
Project #:	Issue:	Drawing No.
2019	A.4	D-11
Drawing: SHADOW DIRGRAMS 01		

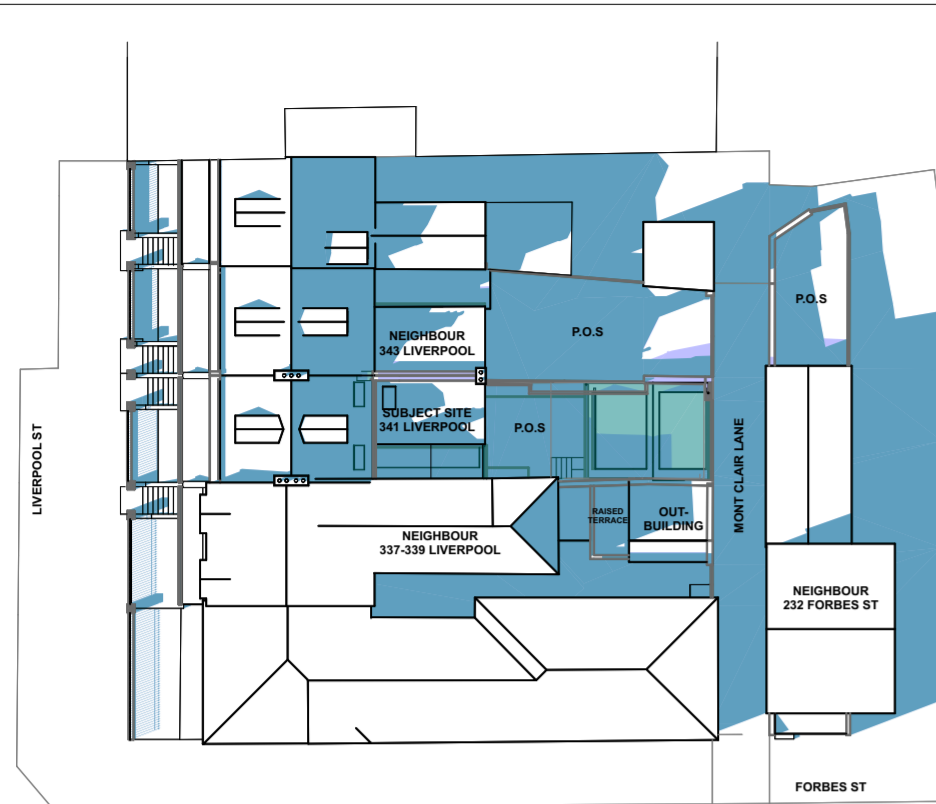

SHADOWS - JUNE 21st - 1230

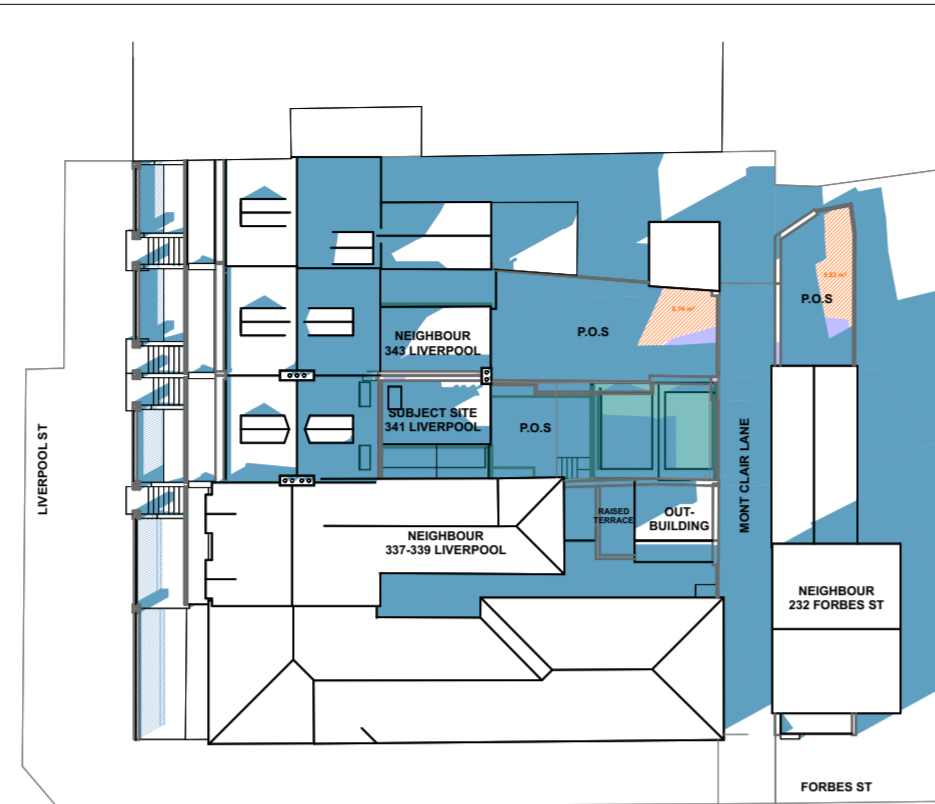



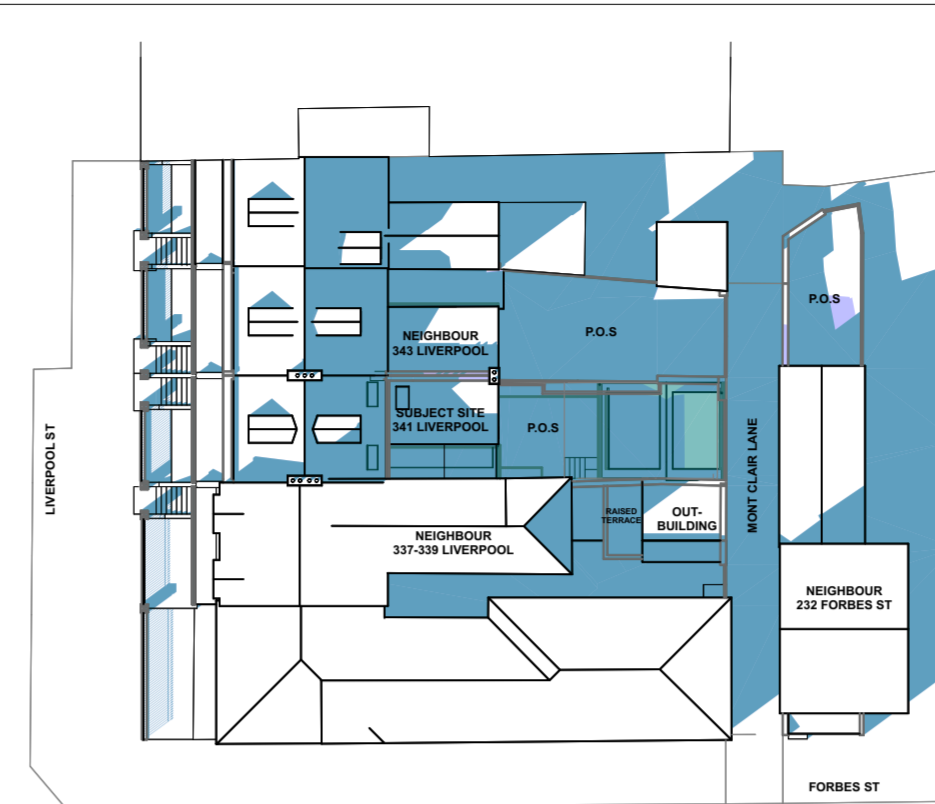

SHADOWS - JUNE 21st - 1300



SHADOWS - JUNE 21st - 1330

GENERAL NOTES - THE BELOW APPLIES TO ALL DOCUMENTATION WITHIN THIS DRAWING PACKAGE:
 1. ALL DIMENSIONS AND LEVELS TO BE CONFIRMED ON SITE BY BUILDER / OWNER PRIOR TO COMMENCING CONSTRUCTION.
 2. ALL WORK TO BE CARRIED OUT STRICTLY IN ACCORDANCE WITH ALL RELEVANT REGULATIONS, CODES, STANDARDS AND TO MEET ALL REQUIREMENTS OF AUTHORITIES HAVING JURISDICTION OVER THE WORKS.
 3. IT IS THE SOLE RESPONSIBILITY OF THE OWNER TO ENSURE A SUITABLE ENGINEER HAS INVESTIGATED SUBSOIL CONDITIONS AND HAS DESIGNED ALL STRUCTURAL ELEMENTS TO SUIT ACCORDINGLY.
 4. USE WRITTEN DIMENSIONS IN PREFERENCE TO SCALING FROM PLANS. ALL WRITTEN DIMENSIONS TO BE CONFIRMED PRIOR TO COMMENCEMENT.
 5. ALL CARPENTRY WORKS TO BE CARRIED OUT IN ACCORDANCE WITH AS1080, AS1684, AS1783, AS2270, AS2801, AS2436 AND AS3012.
 6. ALL EXCAVATIONS CARRIED OUT ON SITE TO BE SUFFICIENTLY FENCED OR GUARDED AT ALL TIMES AGAINST POSING A DANGER TO LIFE OR PROPERTY.
 7. ALL DEMOLITION WORKS ARE TO BE CARRIED OUT AT A PRE-ARRANGED TIME IN A CAREFUL, SAFE AND PROPER MANNER & IN ACCORDANCE WITH THE OCCUPATIONAL HEALTH AND SAFETY ACT 1985 CODE OF PRACTICE NO. 14 FOR DEMOLITION, AS2691, AS2436 AND AS3012.
 8. ALL PROPOSED ROOF PLUMBING, COLORBOND GUTTERS, DOWNPIPES AND FLASHINGS ARE TO BE INSTALLED SUCH AS TO PROVIDE ADEQUATE FALLS AND CONNECTION TO THE APPROVED STORMWATER DRAINAGE SYSTEM.
 9. ALL STRUCTURAL ELEMENTS AND FIXING DETAILS TO MANUFACTURERS' AND / OR ENGINEERS' SPECIFICATIONS.

SHADOW LEGEND

-  Additional Shadows
-  Existing Shadows
-  Additional sunlight
-  Area of POS with solar access

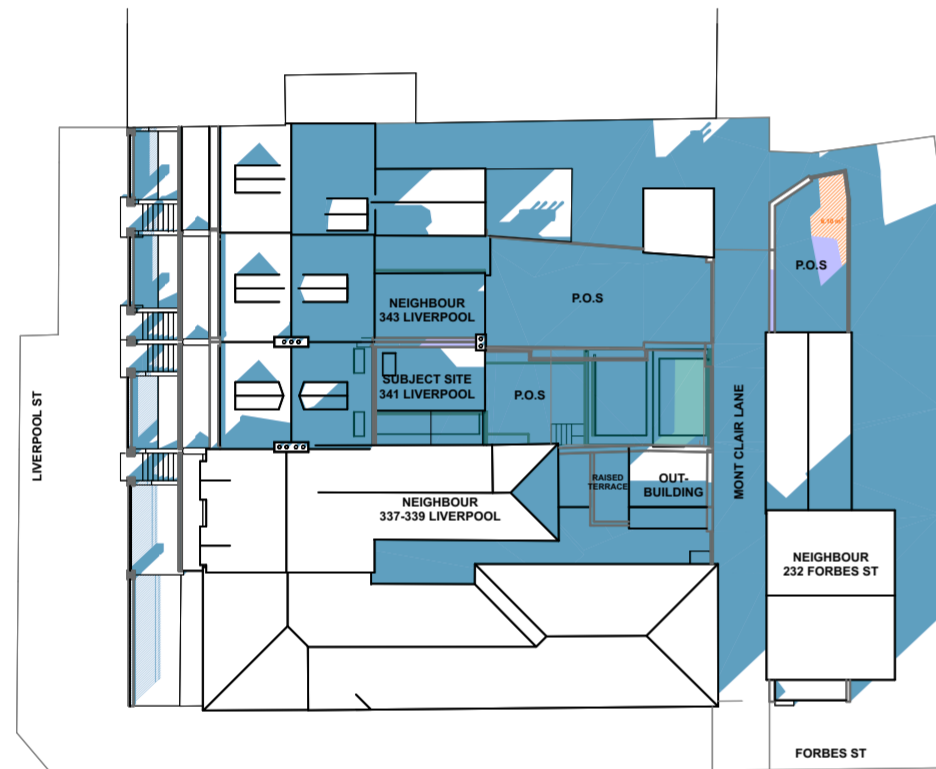

SHADOWS - JUNE 21st - 1400

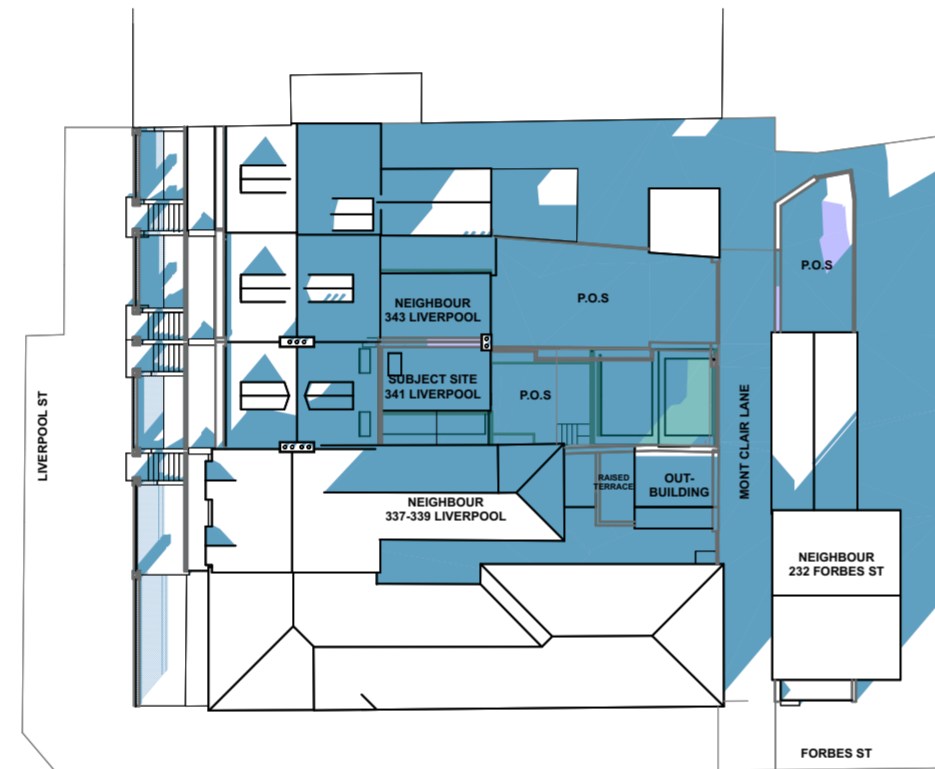

SHADOWS - JUNE 21st - 1430

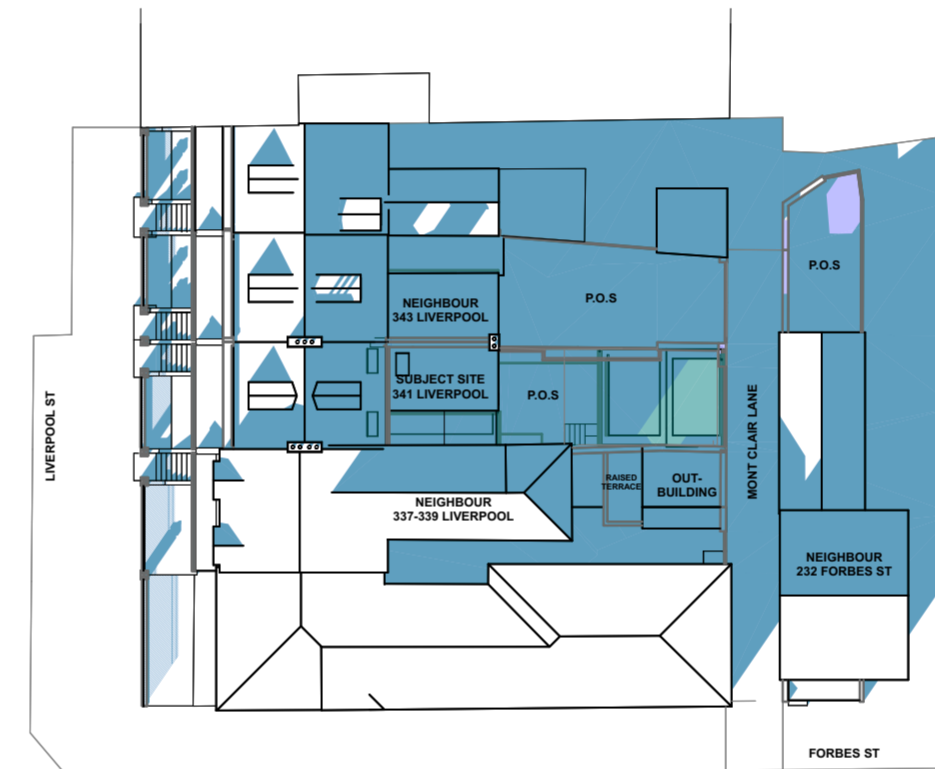

SHADOWS - JUNE 21st - 1500

PROPOSED SHADOWS - FRONT WESTERN FACADE - LIVING ROOM - No. 232 FORBES STREET



SHADOW LEGEND

-  Area of living room window with solar access

BEEM PROJECTS
 Building Design Studio
 A: PO Box 23 Cronulla, NSW 2230
 M: brendan@beemprojects.com

Disclaimer: Whilst all care has been taken when preparing the details enclosed, it is recommended that you consult the relevant engineers and authorities that would preside over such areas prior to beginning any works. The proposed documentation should be treated as a guide only and as such, should any of these be used it is at your own responsibility and undertaking.
Note: Do not scale off drawings. All dimensions are to be checked measured on site prior to construction.
Note: All designs, plans and drawings are subject to copyright and may not be reproduced wholly or in part without the written permission of Beem Projects.

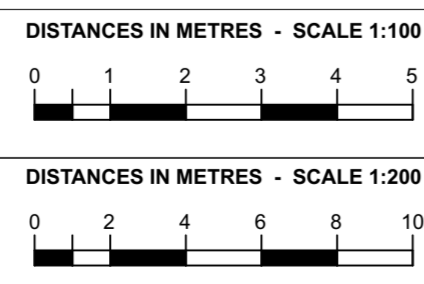

Date:	Revision:	Issue:
02.07.21	Development Application	A.1
07.12.21	DA Revisions	A.2
24.02.22	DA Revisions	A.3
24.03.22	DA Revisions	A.4

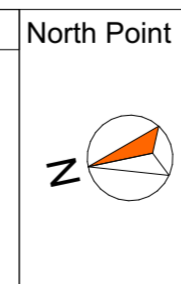

Council: City of Sydney
 Zoning: R1 - General Residential

Lot: B
 Client: Palmer

DP: 173152
 Project: Alterations & additions to existing terrace house, including a garage and studio adjoining rear lane
 Address: 341 Liverpool Street, Darlinghurst

Drawn: B.Moon	Scale: 1:100 @ A1	Date: 24.03.22
Project #: 2019	Issue: A.4	Drawing No. D-12
Drawing: SHADOW DIAGRAMS 02		